WESTERN AUSTRALIAN
Electoral Commission

Process to Fill a Vacancy in the Legislative Council

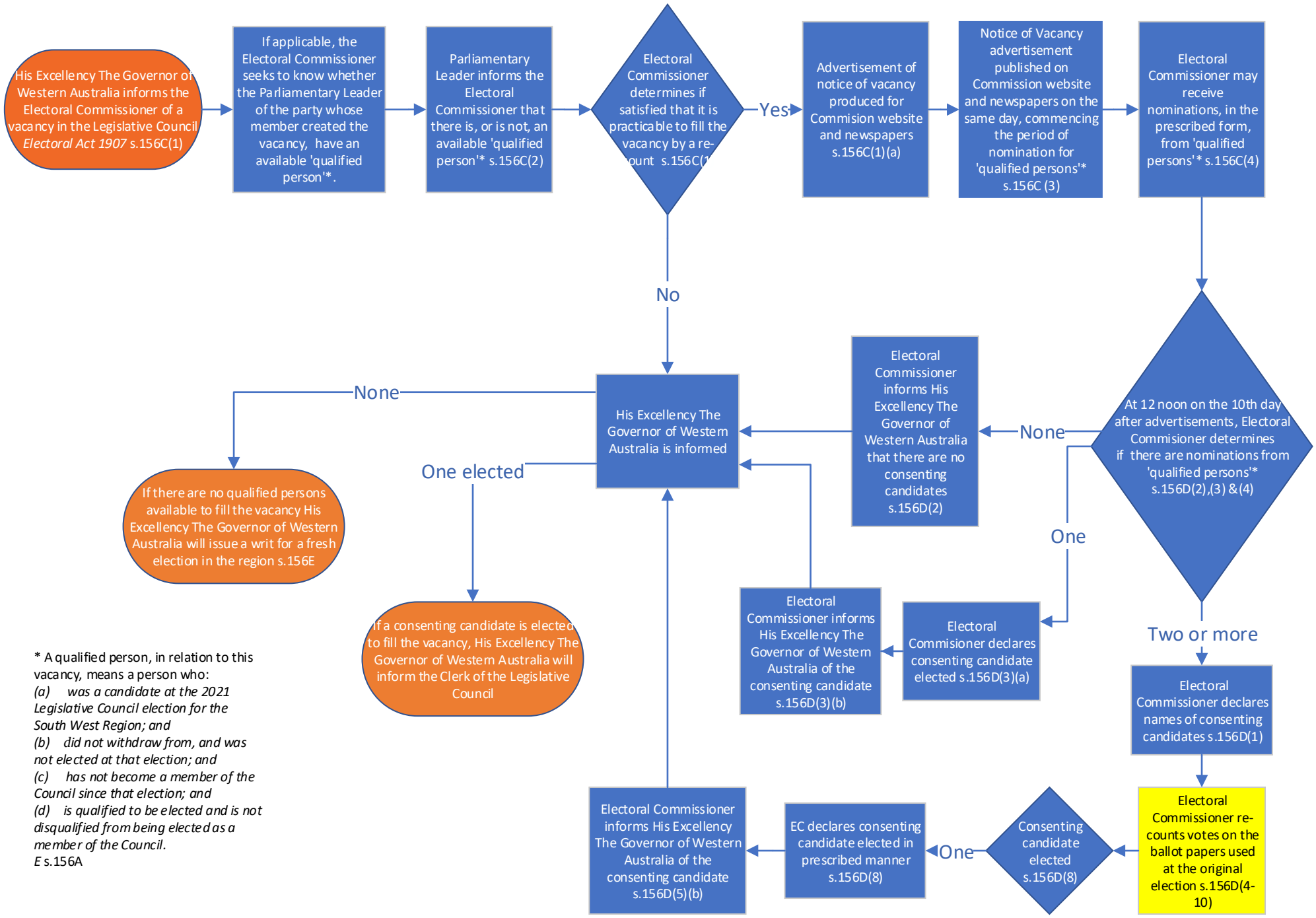

* A qualified person, in relation to this vacancy, means a person who:

(a) was a candidate at the 2021 Legislative Council election for the South West Region; and

(b) did not withdraw from, and was not elected at that election; and

(c) has not become a member of the Council since that election; and

(d) is qualified to be elected and is not disqualified from being elected as a member of the Council.

E s.156A