



ANNUAL RETURN BY A POLITICAL PARTY

Electoral Act 1907 section 175N

Party Details

Name

~~THE~~ CHRISTIAN DEMOCRATIC PARTY (WA) INC
In full - block letters

Address

(for correspondence)

12 ANNE AVE

WALLISTON Postcode 6076

Daytime Telephone

9291-7991

Facsimile

9291-0379

Mobile Number

E-mail

djgans@primus.com.au

Agent Details

Name

D. J. GANS
In full - block letters

Address

(for correspondence)

12 ANNE AVE

WALLISTON Postcode 6076

Daytime Telephone

9291-7991

Facsimile

9291-0379

Mobile Number

E-mail

djgans@primus.com.au

Declaration of Agent

I certify that the information contained in this return and its attachments* is true, complete and accurate in every particular, that no other gifts of a kind required to be disclosed were received and that the relevant records required to be kept under regulation 5(1) of the *Electoral (Political Finance) Regulations 1996* have been kept and will, if asked for, be made available for inspection at:

WALLISTON
A place in this State

Signature of agent

117103
Date

1 July - 30 June
Disclosure period of this return

* Attachments YES/NO

This return must be lodged with the Electoral Commissioner by 30 November, and will be made available for public inspection at the end of 4 weeks following that date. Returns and any queries should be directed to:

Senior Policy Officer
Western Australian Electoral Commission
Level 2, 111 St George's Terrace
PERTH WA 6000 or
GPO Box F316 PERTH WA 6841

Telephone: (08) 9214 0400
Fax: (08) 9226 0577
E-mail: waec@waec.wa.gov.au

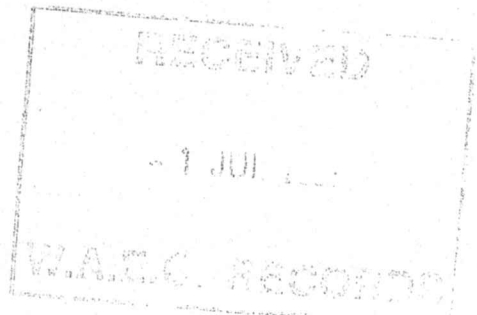

SUMMARY OF ALL GIFTS & OTHER INCOME RECEIVED FOR THE PERIOD

Item	Number	Value or amount \$
1. Gifts less than the Specified Amount (\$1,600)	146	6,192
2. Gifts (including series of gifts) equal to or exceeding the Specified Amount (\$1,600) (show details below).		
3. Other income not listed above		
Total of all amounts received		6,192

GIFTS EQUAL TO OR EXCEEDING THE SPECIFIED AMOUNT (\$1,600)

Additional details required as per *Electoral Act 1907* section 175M

Individual Donors, Unincorporated Associations, Trust Funds and Foundations

Name	Address	Date of receipt	Total value or amount \$

Please attach extra sheets in the appropriate format if there is insufficient space.